

leeve





comparisons to the existing:	
existing built footprint	1191 sq m
proposed built footprint	1594 sq m
Increase of	403 sq m
* area of existing hard surface	1966 sq m
* area of proposed hard surface	1559 sq m
decrease of	407 sq m
area of existing soft surface	4040 sq m
area of proposed soft surface	4044 sq m
Increase of	4 sq m

*excluding garden paths

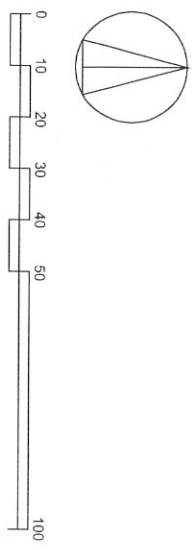

Icknield Place,
Gorring

Feb 2012
1:500@A1
270111

Block plan - comparison to existing

P21.1

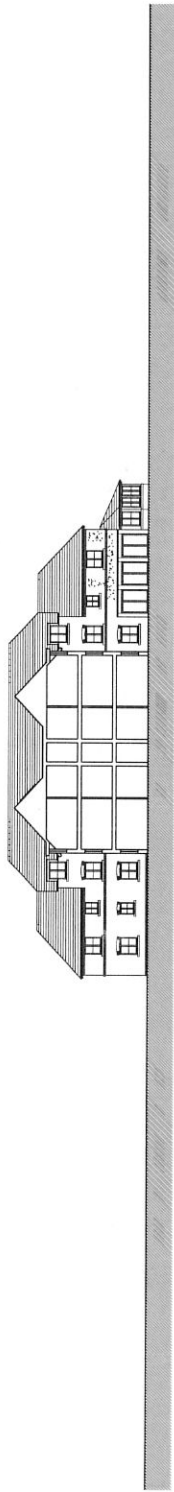

section A-A

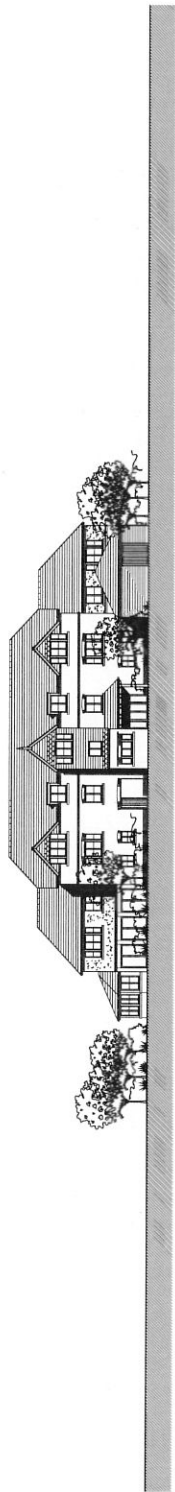

east elevation

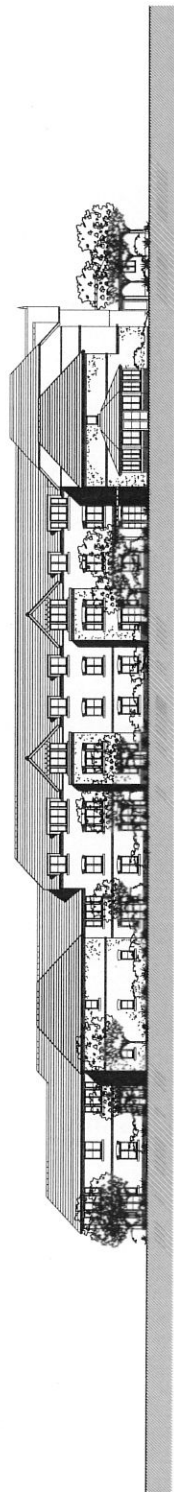

south elevation

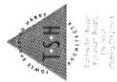

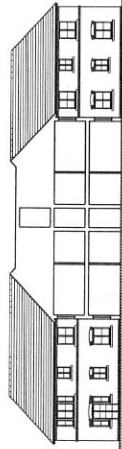

section B-B

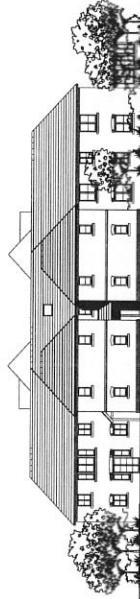

west elevation



north elevation



Icknield Place,
Goring

Feb 2012
1:200@A1
270111
P26a

Elevations

